

- ① PROPOSED ENTRANCE SIGN AND NATIVE PLANTING
- ② PROPOSED NATIVE EDIBLE PLANTING AREA WITH INTERPRETIVE PLAQUES
- ③ PROPOSED 6' WIDE HARD SURFACE ACCESSIBLE TRAIL ALONG WEST END OF LAKE WITH ACTIVITY NODE (FISHING AND VIEWING AREA WITH BENCH)
- ④ PROPOSED 16" NATURAL SURFACE NATURE TRAIL ALONG EAST END OF LAKE; WITH FRAMED OPENINGS TO THE LAKE
- ⑤ PROPOSED RE-ROUTE OF SNOWMOBILE AND ORV TRAIL TO EXISTING CORRIDOR ON EAST SIDE OF LAKE
- ⑥ FUTURE SILVER LEAD CREEK GREENWAY TRAIL AND TRAILHEAD
- ⑦ PROPOSED SOUTH END GATHERING SPACE WITH LAKE ACCESS AND ACCESSIBLE PICNIC AREA WITH 2 ADA ACCESSIBLE TABLES
- ⑧ PROPOSED CONVERSION OF CURRENT PICNIC AREA TO ACCESSIBLE HARD SURFACE PICNIC AREA WITH THREE ADA ACCESSIBLE TABLES
- ⑨ EXISTING MOTORIZED TRAIL ENTRY
- ⑩ EXISTING NON-MOTORIZED BOAT LAUNCH
- ⑪ EXISTING PLAY FEATURES AND BEACH AREA
- ⑫ EXISTING ROUND PAVILION
- ⑬ EXISTING SAND VOLLEYBALL COURTS
- ⑭ EXISTING BASKETBALL COURT
- ⑮ EXISTING GRAVEL PARKING AREA TO BE PAVED, STRIPED AND ADA SPACES MARKED
- ⑯ EXISTING SHELTER WITH OLD CONCESSIONS STAND TO BE CONVERTED TO AN ACCESSIBLE RESTROOM WITH PAVED AREA FOR FOOD TRUCK PARKING AND HOOK UP AND COMMUNITY EVENTS SUCH AS A FARMERS MARKET. PAVED AREA TO BE STENCILED WITH HOPSCOTCH, FOUR SQUARE, AND INCLUDE PAVEMENT ART.
- ⑰ EXISTING DISC GOLF COURSE
- ⑱ PICNIC TABLES
- ⑲ EXISTING ABANDONED STRUCTURES (QUANTITY 3) TO BE DEMOLISHED

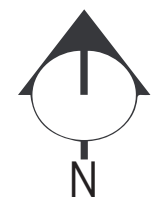

Little Trout Lake Park Improvement Plan



Interpretive and Accessible Features

EDIBLE NATIVES | PLANTING AREA

A large sandy area between the proposed motorized trail and the round pavilion will feature a selection of hardy edible plantings paired with interpretive rubbing plaques with titles in English and the Ojibwa language.



NATIVE BLUEBERRY

CLOVER GROUNDCOVER



STAGHORN SUMAC



NATIVE ELDERBERRY



JUNE BERRY (SERVICE BERRY)

ACCESSIBLE FISHING AND VIEWING AREA

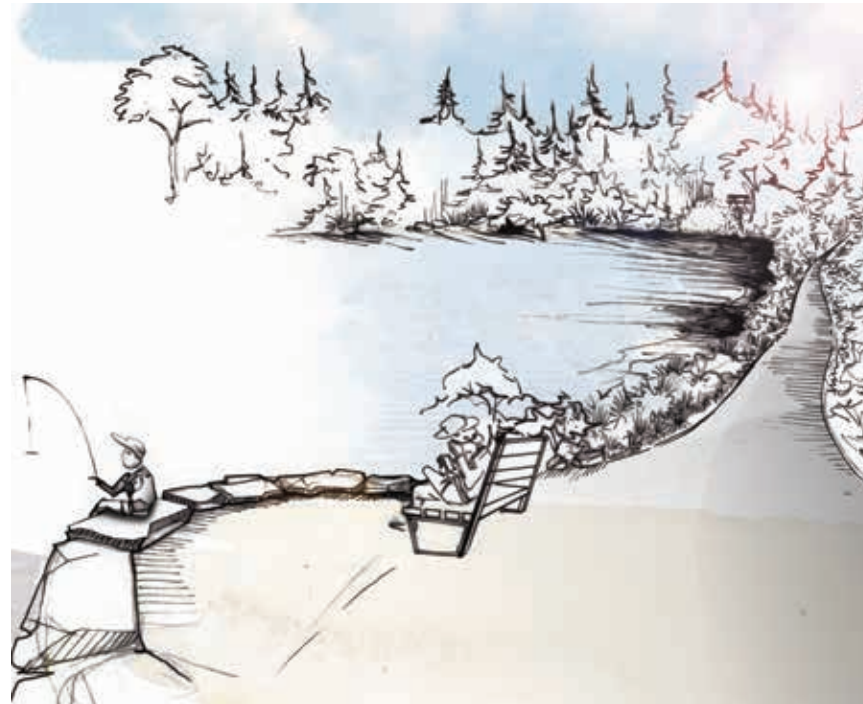

A space for people to fish and relax will be provided with a bump out along the edge of the accessible trail.

ACCESSIBLE PARKING

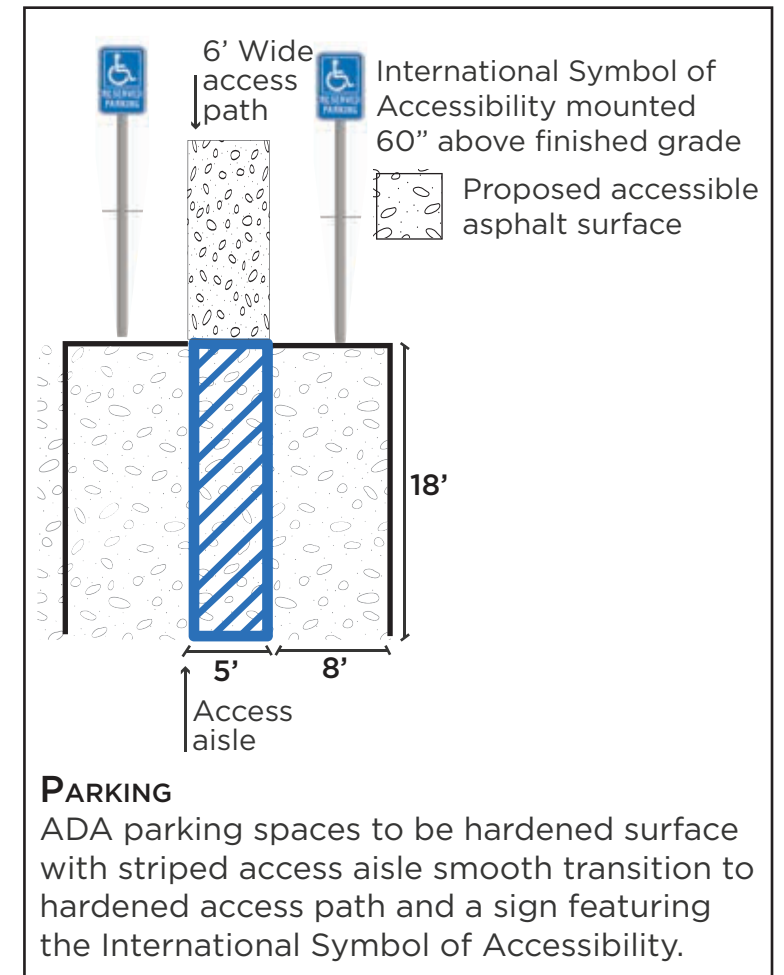

ACCESSIBLE PICNIC AND SEATING AREAS

BENCHES FEATURE A MINIMUM 30x48" HARD SURFACE COMPANION SEATING SPACE

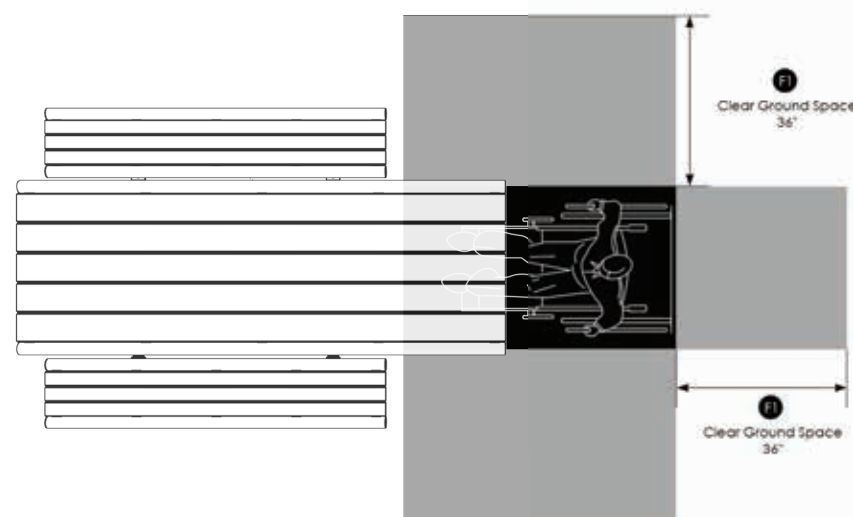
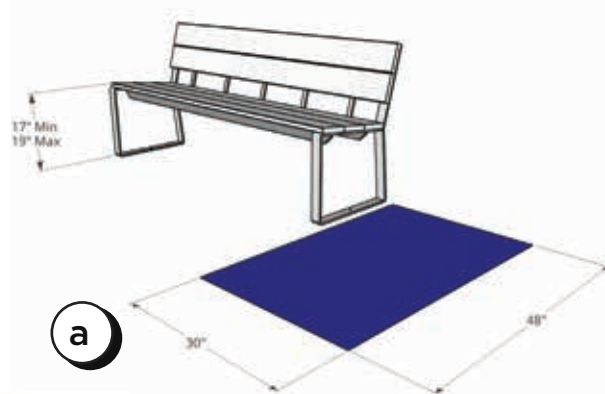

PICNIC TABLES TO INCLUDE 36" CLEAR GROUND SPACE, MINIMUM 19" KNEE CLEARANCE DEPTH AND A MINIMUM KNEE CLEARANCE HEIGHT OF 27"

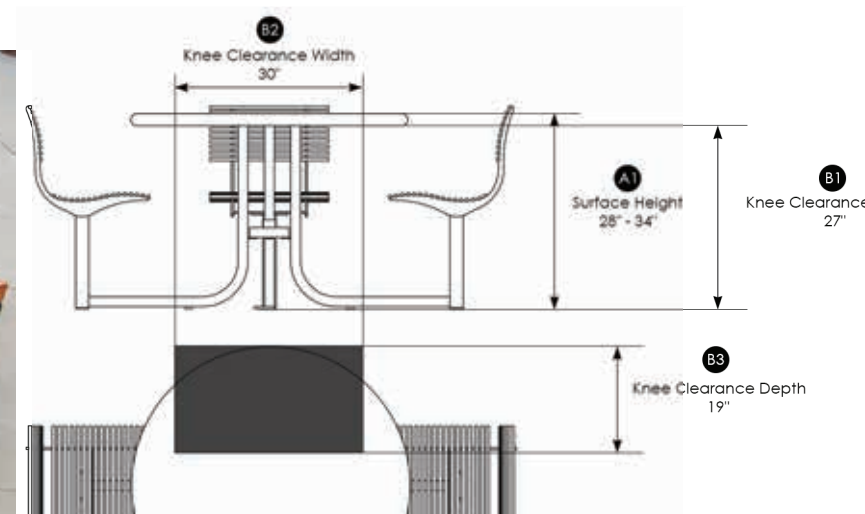

ALL ACCESSIBLE PICNIC TABLES WITH MINIMUM OF 36" CLEAR GROUND SPACE AROUND THEM AND A MIX OF TABLES FEATURING A 2' EXTENSION AND FIXED TABLES WITH CLEAR SEATING ON THE SIDE



Trails

SEPARATION OF MOTORIZED AND NON-MOTORIZED USERS

An accessible asphalt trail will follow the west shore of the lake along the existing snowmobile trail. This smooth even grade provides the most feasible option for allowing access for all to the southern end of the lake.

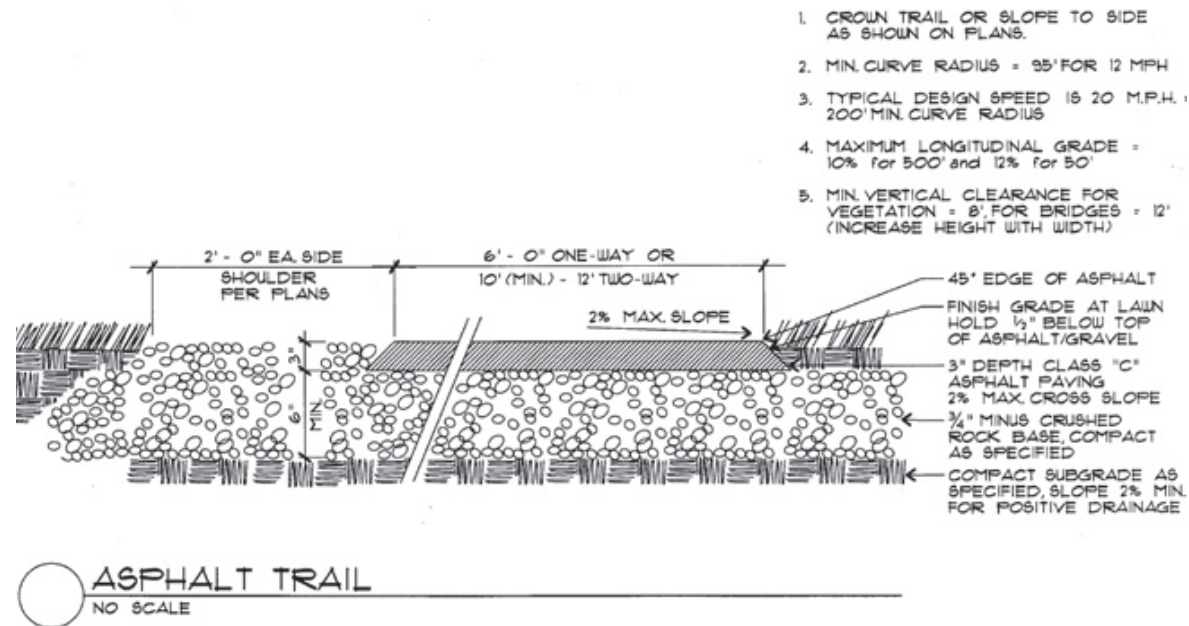

MOTORIZED TRAIL

The existing snowmobile trail will be routed to the terrain above the nature trail on the eastern edge of the lake.

SIGNAGE

Proposed entrance sign and trail sign posts mounted along non-motorized trail sections noting natural elements within the landscape.



NATURE TRAIL

A 16" wide natural surface trail will follow the eastern edge of the lake affording users several framed views of the lake and the option to complete a loop around the lake. Potential future opportunity to double as a cross county ski/snowshoe trail.

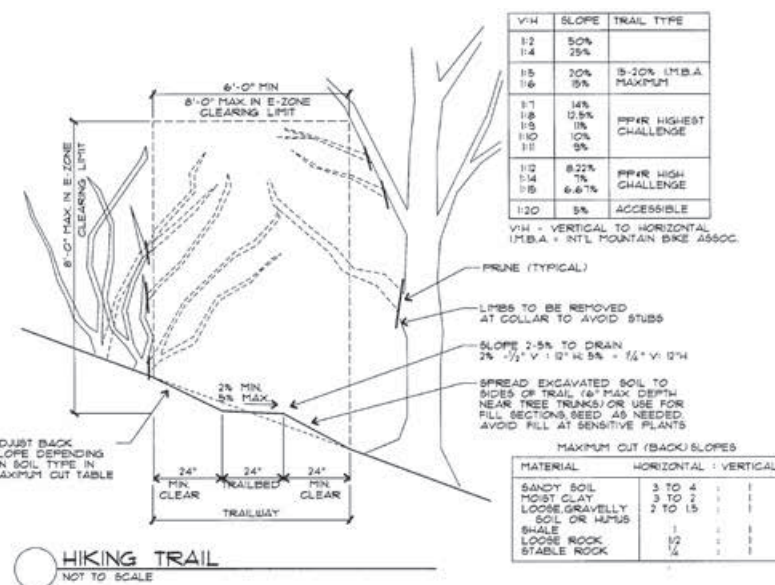

AMENITIES

Bike parking and water bottle filling/drinking fountain to be located in the day use area



Community Gathering Spaces

WELLNESS HUB AREA

The existing shelter will be renovated converting a former concession area into a universally accessible wellness hub, an anchor space of the park, equipped with ADA restrooms and a display of regional trail and recreation information.

Adjacent to the Wellness Hub, infrastructure for food truck hook-ups will be installed and space for community events, like farmers markets, will be adorned with art and leisurely child activities like hopscotch and four square.

WELLNESS HUB DRAWINGS

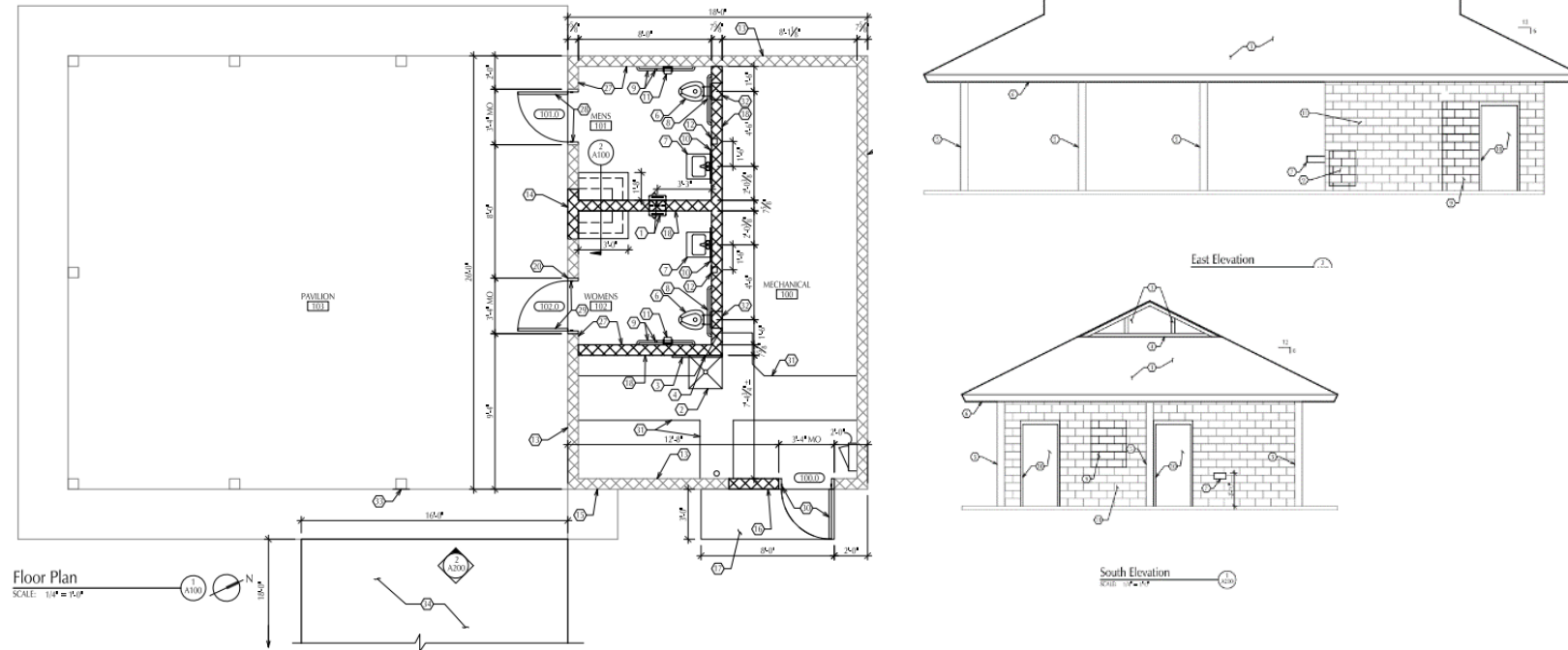

LAKE TOP PAVILION

The lake top pavilion will be renovated to host community events like music and group exercise in the park and other events. An ADA accessible path will connect the pavilion and the parking lot.



OUTDOOR COMMUNITY EVENT SPACE AND ACTIVITIES



FOOD TRUCK, FARMERS MARKET, PAVEMENT ART, LEISURE CHILD ACTIVITIES



EXISTING LAKE TOP PAVILION



Existing Site Photos



EXISTING ENTRANCE
 Motorized trail access. Add new entrance sign with native planting.



MOTORIZED TRAIL
 Proposed motorized trail access to the day use area.



EXISTING BEACH AREA
 Continue to remove invasive species and clean up the lake as much as possible



EXISTING NATURE TRAIL
 Narrow nature trail to be located on eastern shore of the lake. Terrain is too steep to meet ADA access requirements.



EXISTING MOTORIZED TRAIL
 Convert to accessible asphalt trail with fishing/viewing platform and move motorized trail to opposite side of lake to avoid bisecting the day use area and to ensure there is a safe area for non-motorized trail users to recreate.



EXISTING SITE
 PERSPECTIVE FRAMING ROUND PAVILION AND AREA TO FEATURE NATIVE EDIBLE PLANTING AREA.



ABANDONED BUILDING
 ONE OF THREE ABANDONED BUILDINGS TO BE DEMOLISHED.

